

# Through the Efforts of Friendship

## 通過努力的友誼

Maestoso ♩=120

David Stanley, May 8th 2010

rit. . . . . *Meno mosso*

22

mf

100

26

30

2/4

34

38

42

pp

46

50

54

59

64

69

74

*cresc.*

78

*ff*

83

88

92

97

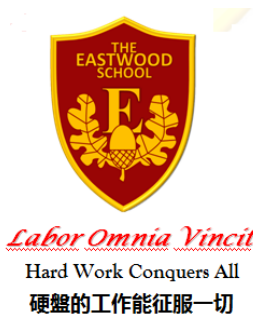
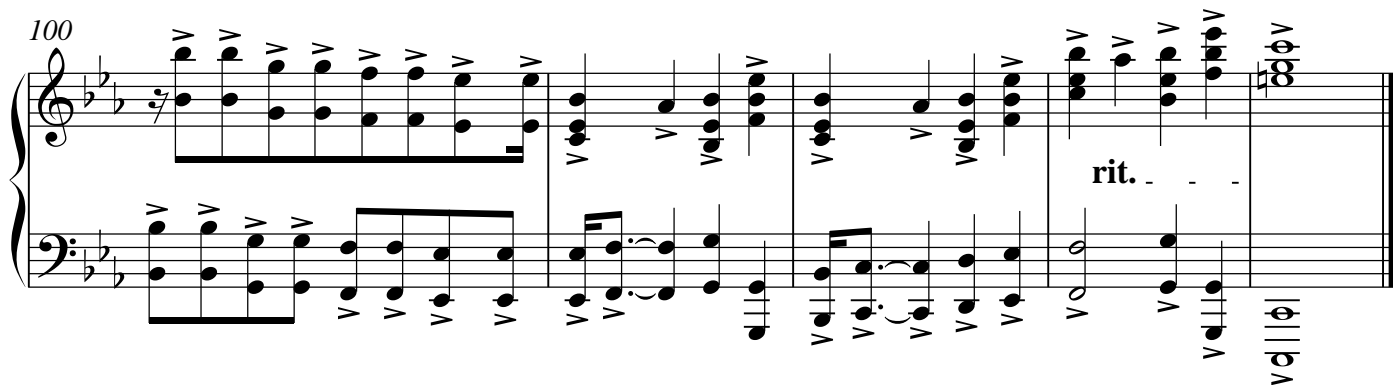

[DStanley@eastwood.southend.sch.uk](mailto:DStanley@eastwood.southend.sch.uk)

[www.eastwood.southend.sch.uk](http://www.eastwood.southend.sch.uk)

The Eastwood School 11-18  
Rayleigh Road  
Leigh on Sea  
Essex SS9 5UU  
United Kingdom

